

WALWORTH COUNTY  
SURVEYING & MAPPING  
727 HENRY STREET  
LAKE GENEVA, WISCONSIN  
414-248-0505

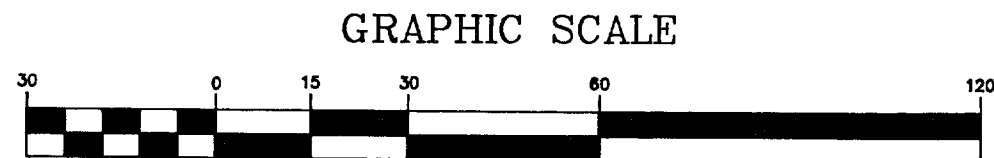
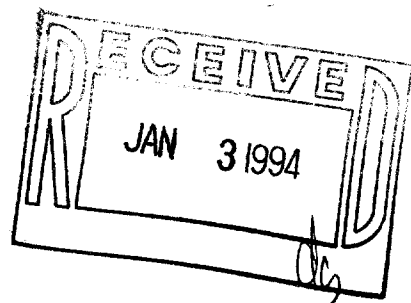
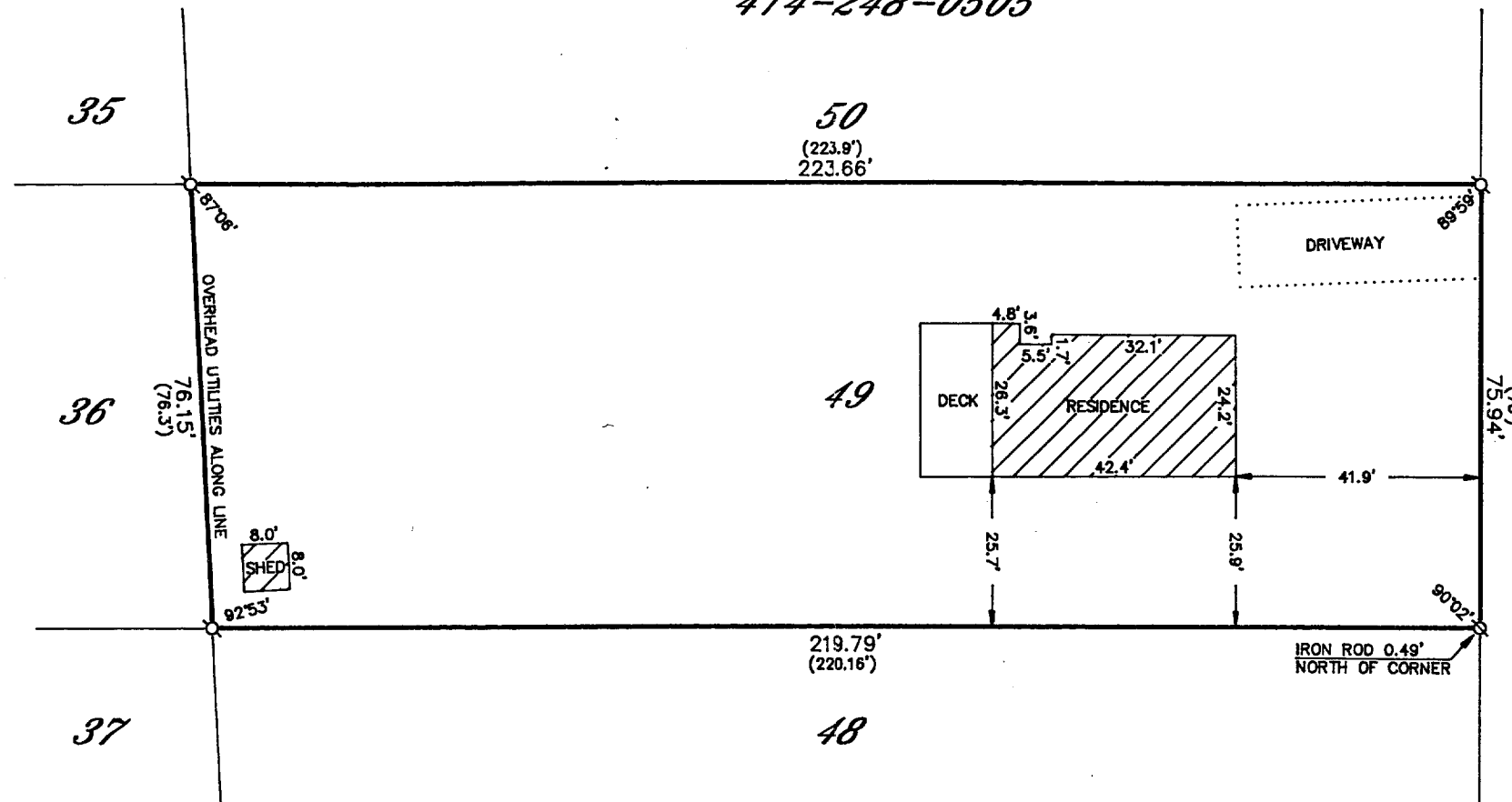

GRAPHIC SCALE

( IN FEET )  
1 inch = 30 ft.

⊙—IRON PIPE FOUND  
⊙—IRON ROD FOUND  
●—CONCRETE MONUMENT FOUND  
○—IRON PIPE PLACED  
( )—RECORDED AS

PLAT OF SURVEY OF

LOT 49 OF THE BIRCHES FIRST ADDITION, LOCATED  
IN T 1 N, R 17 E, WALWORTH COUNTY, WISCONSIN.

ORDERED BY: RE/MAX GENEVA REALTY, LTD.  
RT. 1, BOX 360  
LAKE GENEVA, WISCONSIN  
53147

I HEREBY CERTIFY THAT I HAVE SURVEYED THE ABOVE DESCRIBED  
PROPERTY AND THAT THE ABOVE MAP IS A TRUE REPRESENTATION  
THEREOF AND SHOWS THE SIZE AND LOCATION OF THE PROPERTY,  
ITS EXTERIOR BOUNDARIES, THE LOCATION OF ALL VISIBLE STRUCTURES  
AND DIMENSIONS OF ALL PRINCIPAL BUILDINGS THEREON, BOUNDARY  
FENCES, APPARENT EASEMENTS, ROADWAYS AND VISIBLE ENCROACH-  
MENTS, IF ANY, TO THE BEST OF MY KNOWLEDGE AND BELIEF.

THIS SURVEY IS MADE FOR THE USE OF THE PRESENT OWNERS OF  
THE PROPERTY AND ALSO THOSE WHO PURCHASE, MORTGAGE OR  
GUARANTEE THE TITLE THERETO WITHIN ONE (1) YEAR FROM DATE  
HEREOF.

*Robert M. Baerenwald*  
ROBERT M. BAERENWALD  
WISCONSIN REGISTERED LAND SURVEYOR, S-1508

DATE *May 19, 1993* JOB NO. 3829

NOTE: THIS IS NOT A CERTIFIED COPY UNLESS SEALED.